BS – Concrete Industry Management (SC-BS/CIM/BUS) 2022 Catalog year College of Science and Engineering

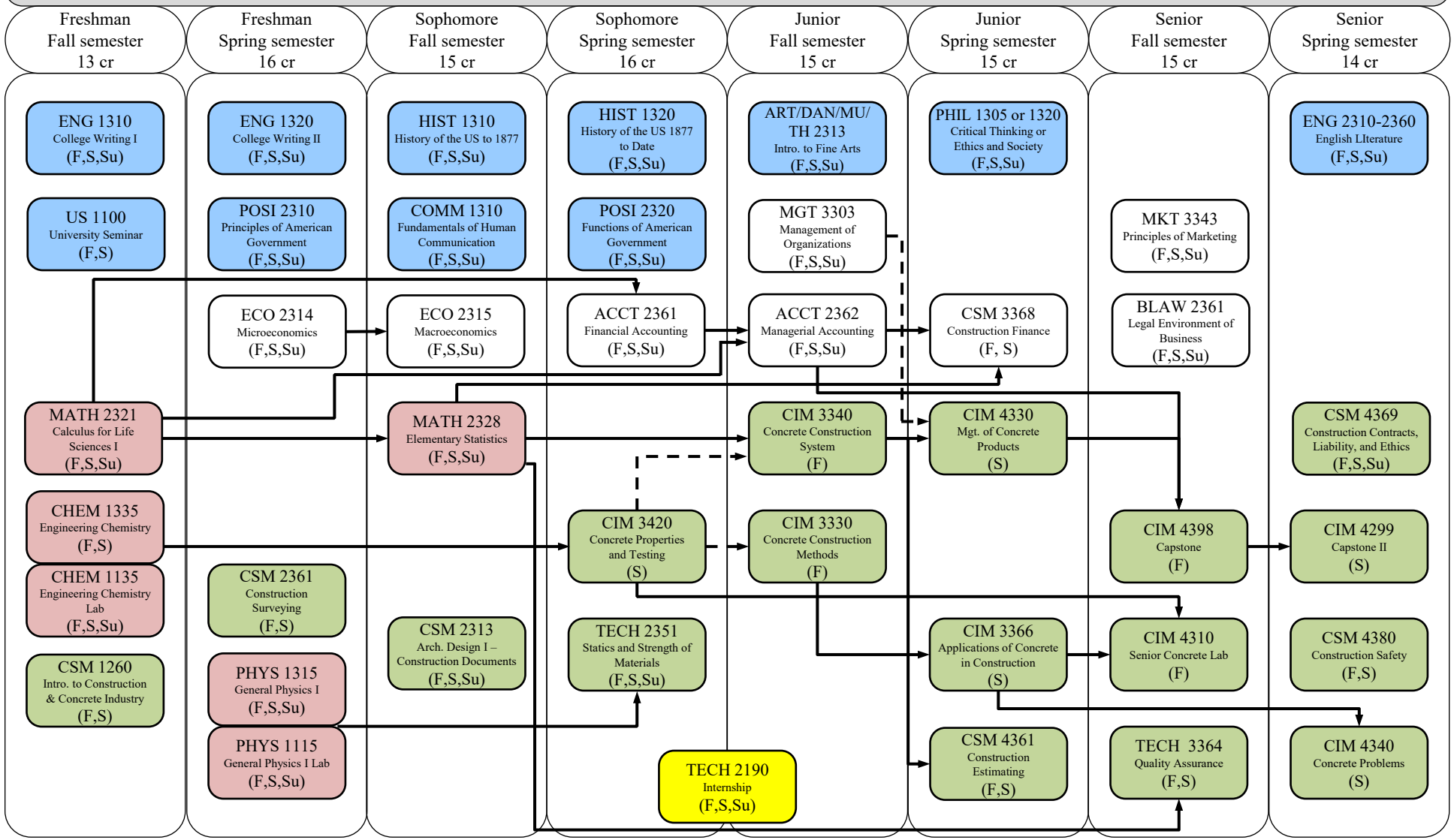

This is not an official degree audit and it is subject to change. This chart is intended to be used by students who start out at Texas State. Please contact the College of Science and Engineering Undergraduate Advising Center for advising.

Required WI courses: CSM 4368, CSM 4369, CIM 4398

KEY:
Arrows indicate prerequisites.
Arrows with dashed lines indicate co-requisites.
Courses taught in specific semesters are indicated with the following codes:
- F-Fall
- S-Spring
- Su-Summer Session I or II