

Texas State University

Piano Proficiency Requirements

Level II

1. Technique

The following major keys: C, D, E, F, G, A, B

The following minor keys: c, d, e, f, g, a, b

- a. Scales—two octaves, hands together (fingering chart attached)
- b. Chord progression (see attached examples)

2. Lemonade

- a. Play in the original key.
- b. Transpose to the key of F major.

3. p. 213, letter a

Harmonize in the style indicated.

4. Improvisation

Use the following chord progression:

I IV V7 vi IV ii V7 I

Be able to play in G major and F major, in 4/4 and 6/8. Left hand plays closest-position chords, right hand improvises a melody (see attached example).

5. Sight Reading

You will be given a short (4-8 mm.) example in one of the keys from the technique portion (see above), in 4/4 or 6/8. Left hand will be closest-position diatonic chords, right hand will cover the range of one octave.

Scale Fingering Chart

C, D, E, G, A, c, d, e, g, a:

R.H.: 1 2 3 1 2 3 4 1 2 3 1 2 3 4 5

L.H.: 5 4 3 2 1 3 2 1 4 3 2 1 3 2 1

Db:

R.H.: 2 3 1 2 3 4 1 2 3 1 2 3 4 1 2

L.H.: 3 2 1 4 3 2 1 3 2 1 4 3 2 1 3

c# natural and harmonic:

R.H.: 3 4 1 2 3 1 2 3 4 1 2 3 1 2 3

L.H.: 3 2 1 4 3 2 1 3 2 1 4 3 2 1 3

c# melodic:

R.H.: 2 3 1 2 3 4 1 2 3 1 2 3 4 1 3

L.H.: 3 2 1 4 3 2 1 3 2 1 4 3 2 1 3

Eb:

R.H.: 3 1 2 3 4 1 2 3 1 2 3 4 1 2 3

L.H.: 3 2 1 4 3 2 1 3 2 1 4 3 2 1 3

d#:

R.H.: 3 1 2 3 4 1 2 3 1 2 3 4 1 2 3

L.H.: 2 1 4 3 2 1 3 2 1 4 3 2 1 3 2

F, f:

R.H.: 1 2 3 4 1 2 3 1 2 3 4 1 2 3 4

L.H.: 5 4 3 2 1 3 2 1 4 3 2 1 3 2 1

F#:

R.H.: 2 3 4 1 2 3 1 2 3 4 1 2 3 1 2

L.H.: 4 3 2 1 3 2 1 4 3 2 1 3 2 1 4

Chord Progression Pattern

Piano Major

Chord progression in Major mode, Piano. The progression consists of 16 measures: C major, F major, G major, C major, F major, G major, C major, F major, G major, C major, F major, G major, C major, F major, G major, C major.

16 Minor

Chord progression in Minor mode, Piano. The progression consists of 16 measures: C minor, F minor, G minor, C minor, F minor, G minor, C minor, F minor, G minor, C minor, F minor, G minor, C minor, F minor, G minor, C minor.

Lemonade

LYNN FREEMAN OLSON

Brightly, $\text{♩} = \text{ca. } 96$

14

17

20

23

26

HARMONIZATION

1. Harmonize the following with chords given. Suggested styles of accompanying are furnished.

a. Broken chord

French

i iv⁶₄ i V⁶₅ i

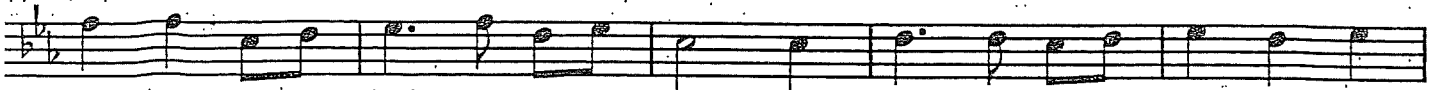

iv⁶₄ i V⁶₅ i iv i

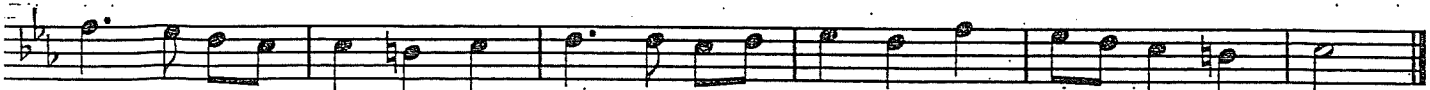

iv V V7 i ii⁶ i⁶₄ V7 i

etc.

Piano

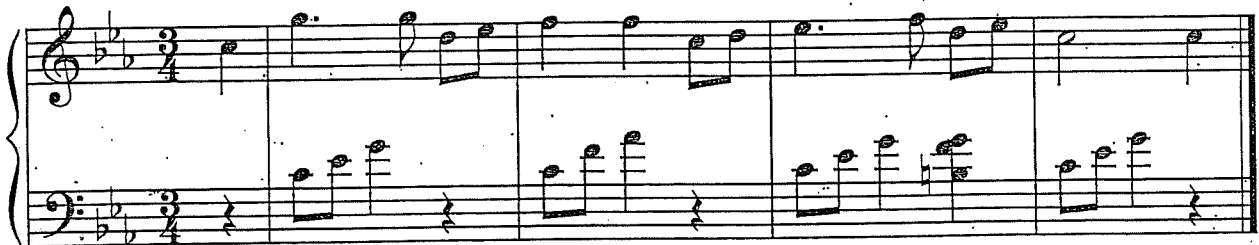

Improvisation Example

Piano
