Fall 2021
Texas State Orchestra Auditions
Violin

The TXST Symphony Orchestra utilizes several variations of rotation seating. All decisions regarding seating and part assignments are made ultimately by Dr. Harrison. Certain principal players may remain constant throughout the year. String players, on the whole, will rotate from concert to concert.

Required audition materials, prepare all as marked and listed below.

1. **Beethoven** Symphony no. 8, mvt. I - Reh. B - 1st ending
   Listen to this excerpt
2. **Dvorak** Symphony no. 9, mvt II - 5 m. after Reh. 5 - End
   Listen to this excerpt
3. **Mussorgsky** Pictures at an Exhibition 'Samuel Goldberg and Schmuyle'
   Listen to this excerpt
4. **Solo** of your choice 2-4 minutes, accompaniment not required
5. **3-octave scale** of your choice with tonic arpeggios (major and minor)

Ludwig van Beethoven

# Symphony No. 8 in F Major, Op. 93

**Violine I**

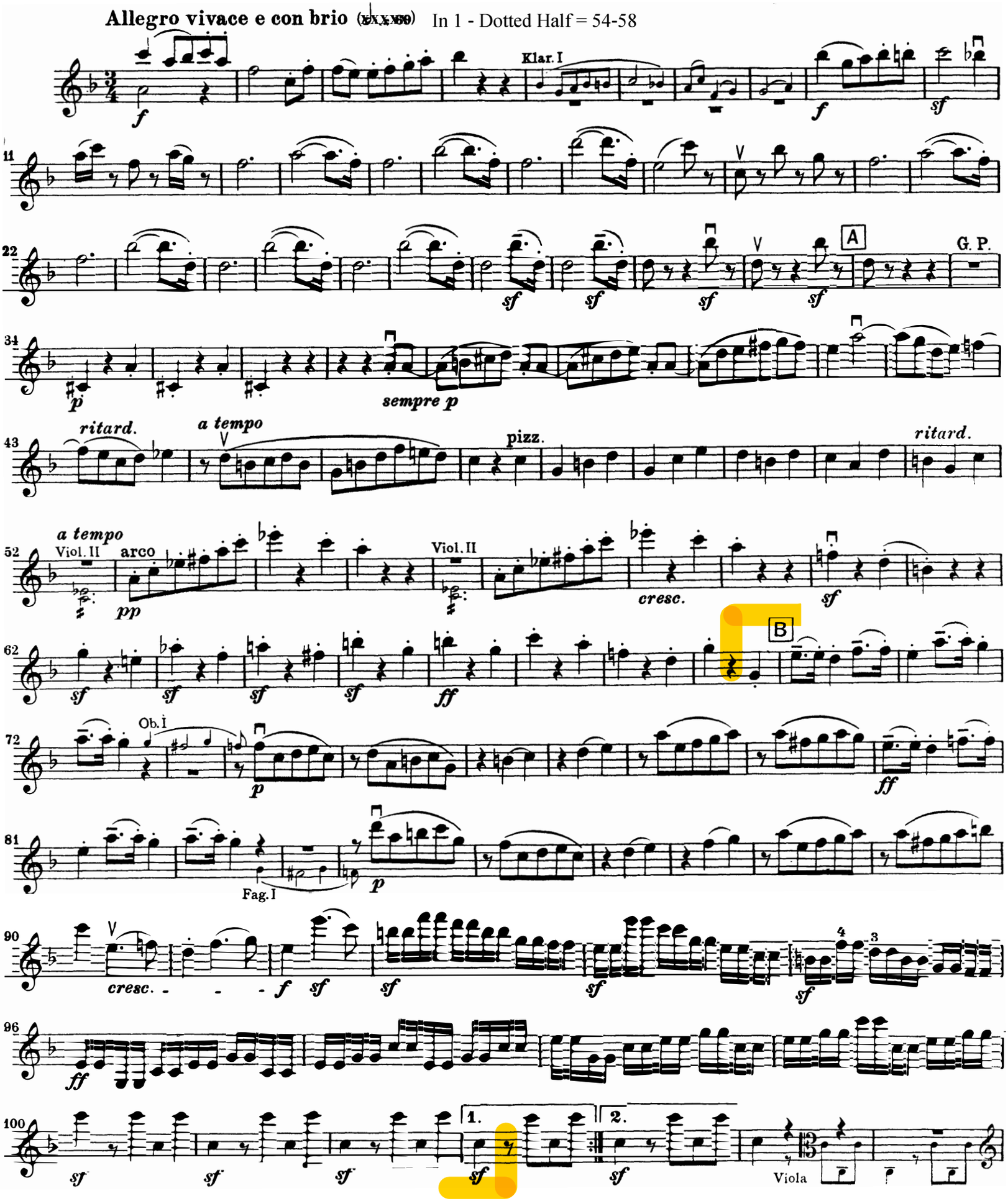

Dvorak Symphony no. 9, mvt II
Quarter note = ca 60



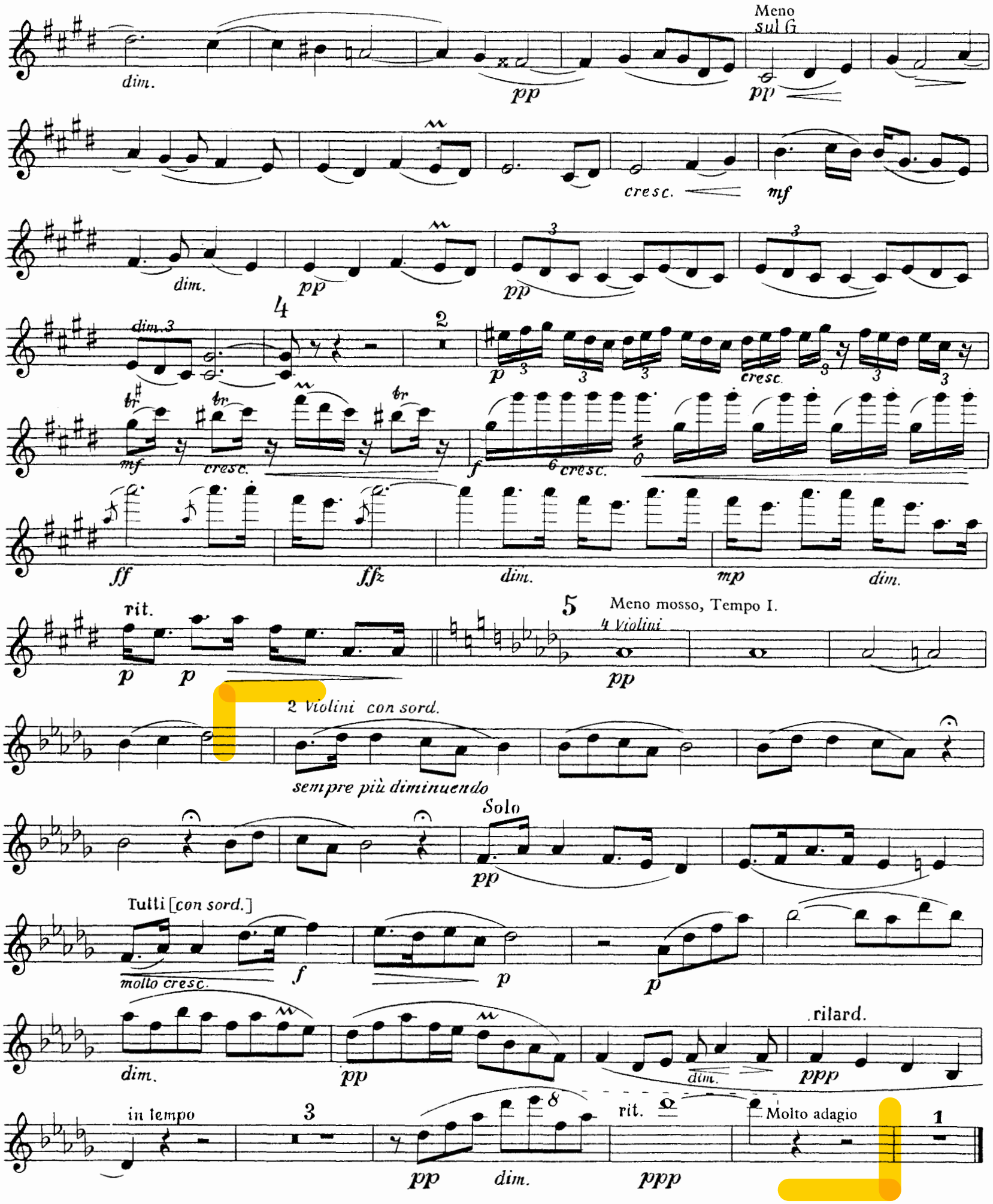
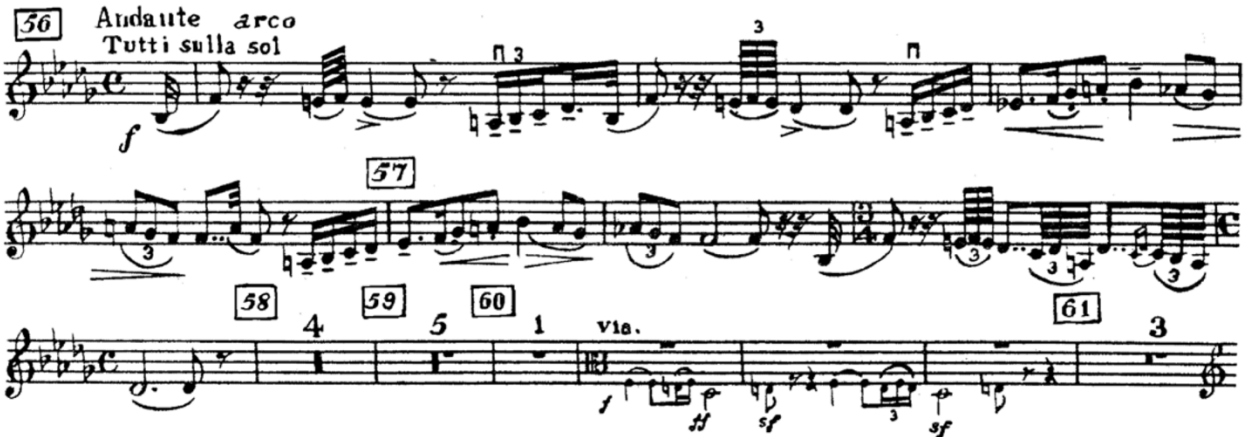
**Mussorgsky: Pictures at an Exhibition (Ravel arr.)** Samuel Goldenberg und Schmuyle (Reh. 56 till reh. 58)