Texas State University Organizational Chart

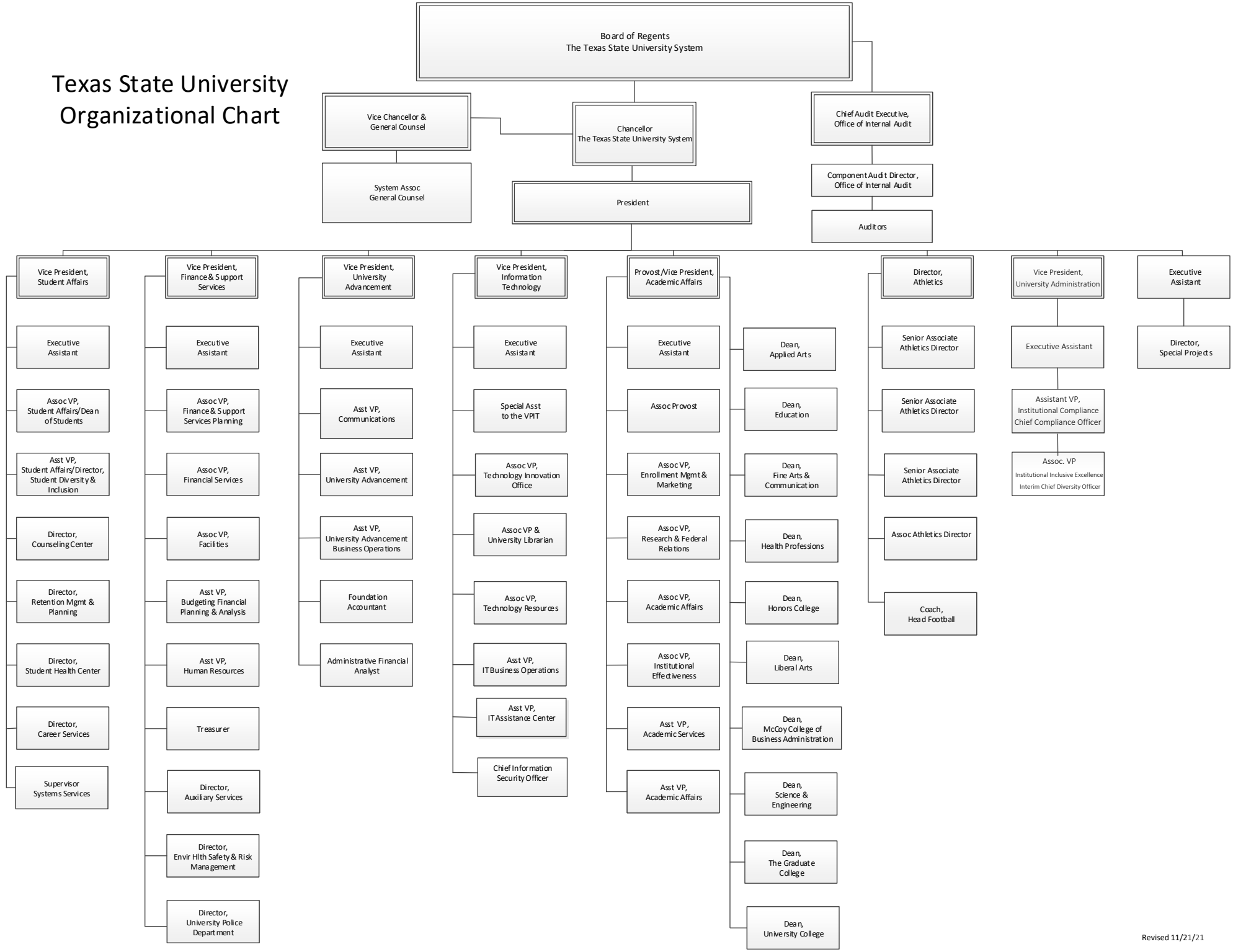

Revised 11/21/21