May I Issue a Blood Search Warrant? A Flowchart for Justices of the Peace
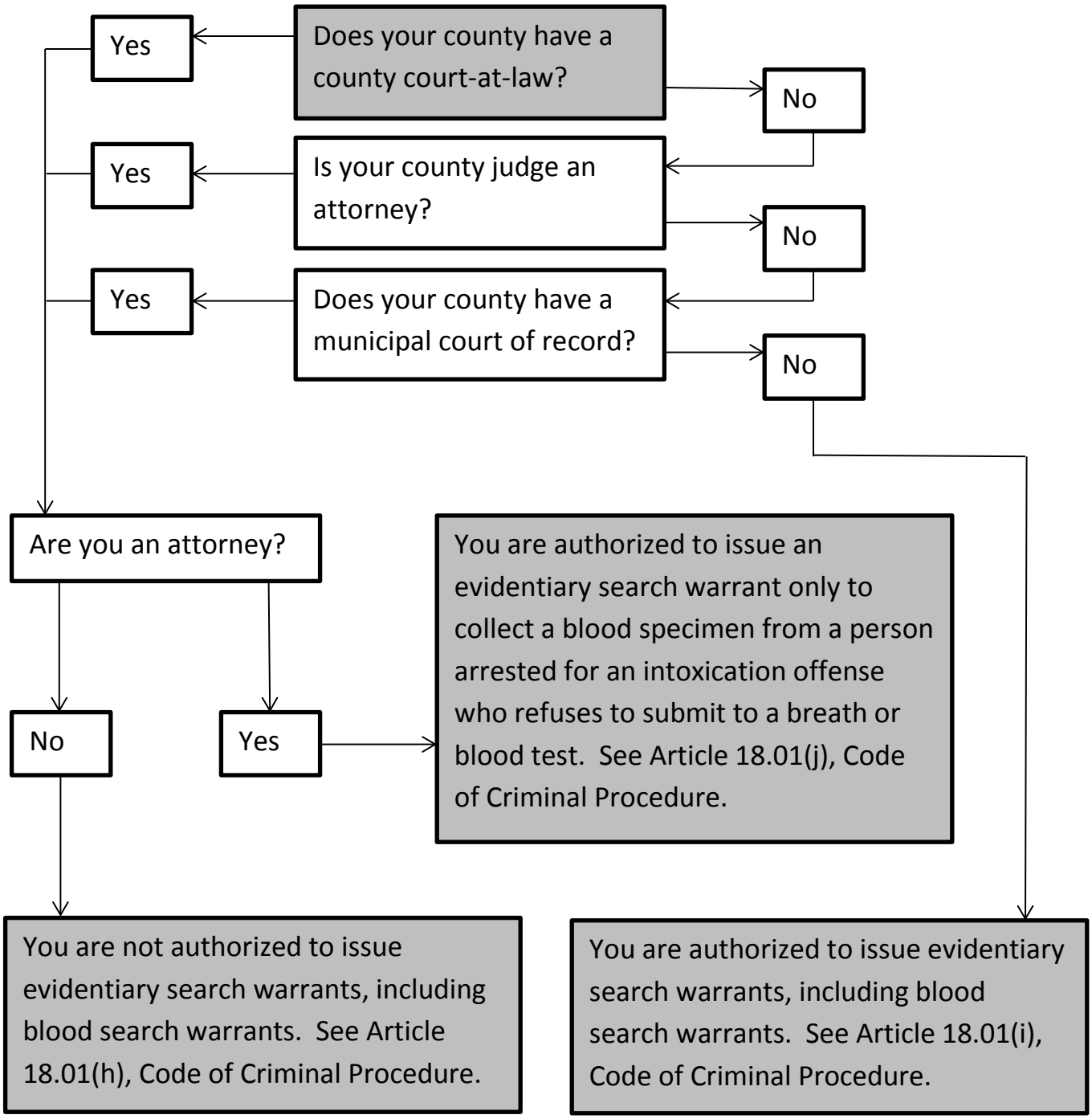
Created by the Texas Justice Court Training Center